

Pre-Construction Villa Seashell

2,790 Sqft - Carretera Sosua-Cabarete Entrada el Choco, Sosua, Puerto Plata 95000

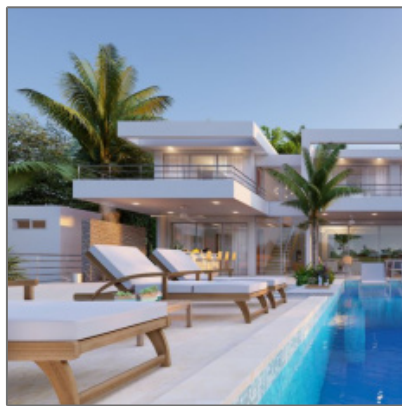

Basic [Details](#)

Property Type: **Villa**

Listing Type: **For Sale**

Listing ID: **1092**

Price: **\$449,700**

View: **Pool/Garden**

Bedrooms: **3**

Bathrooms: **3**

Half Bathrooms: **1**

Square Footage: **2,790 Sqft**

Year Built: **0**

Lot Area: **7,535 Sqft**

Features

- Swimming Pool
- Covered Patio
- Parking: **2**
- 24-Hour Gated Security
- Rental Program Available
- Quartz Counters
- Balcony
- Storage
- Administration Program Available
- Bedroom A/C

Address [Map](#)

Neighborhood

Country:	DR
Province:	Puerto Plata
City:	Sosua
Zipcode:	95000
Street:	Carretera Sosua-Cabarete
Street Suffix:	Entrada el Choco,
Floor Number:	0
Longitude:	W71° 29' 7"
Latitude:	N19° 44' 52.7"

Airport:	20 Minutes
Beach:	5 Minutes

Onsite [Amenities](#)

1-800-513-5808 - Cabarete, Dominican Republic

<input checked="" type="checkbox"/> 24-Hour Gated Security	<input checked="" type="checkbox"/> High Speed Internet
<input checked="" type="checkbox"/> Mini-golf	<input checked="" type="checkbox"/> Tennis Court
<input checked="" type="checkbox"/> Shuttle Bus Service	<input checked="" type="checkbox"/> Onsite Restaurant(s)
<input checked="" type="checkbox"/> Community Swimming Pool	<input checked="" type="checkbox"/> Walk to Restaurants
<input checked="" type="checkbox"/> Pool and Garden Services Available	<input checked="" type="checkbox"/> Housekeeping Services Available
<input checked="" type="checkbox"/> Lock Up And Leave Project	<input checked="" type="checkbox"/> Waterpark

2021